Sizzle

Words & Music
By James Madsen

Chanted

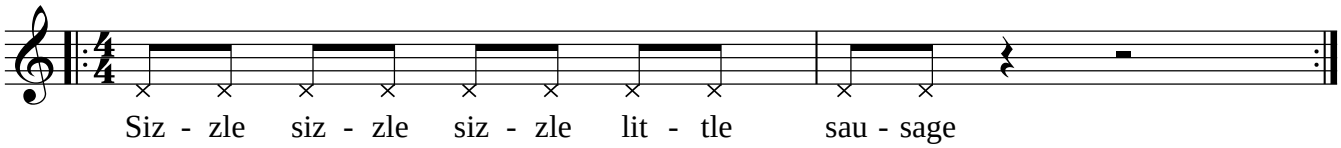

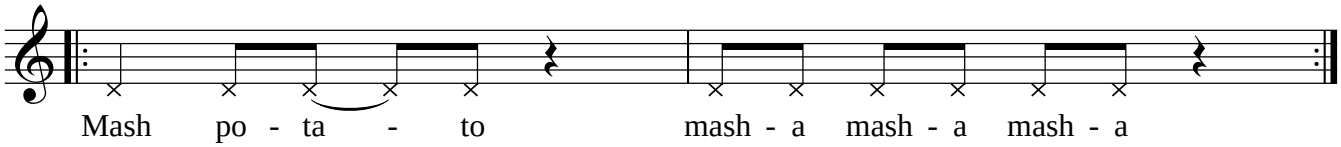

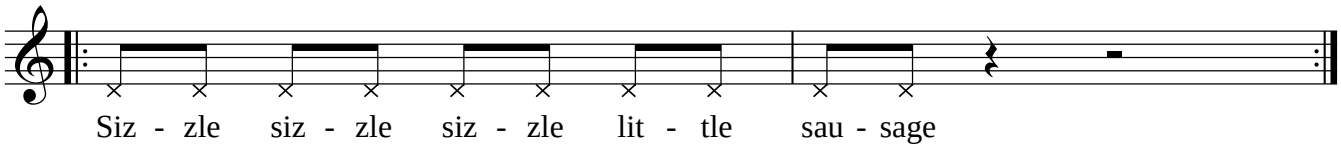

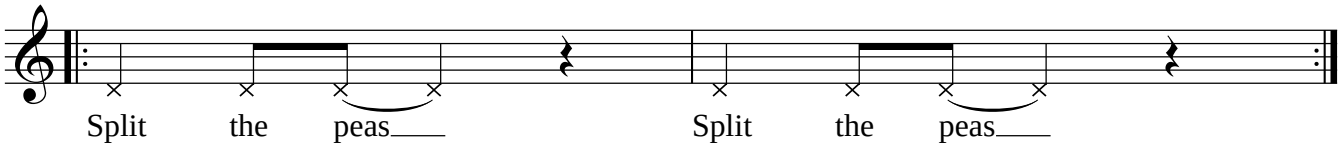

(2nd time only)

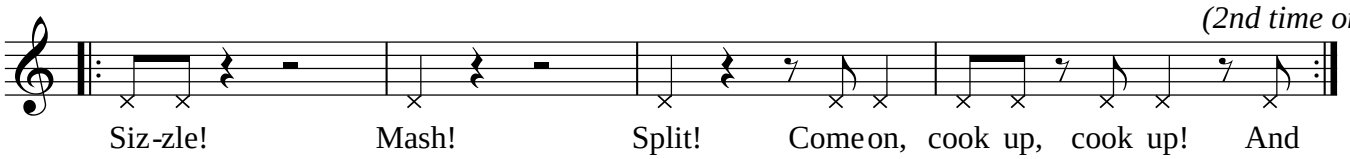

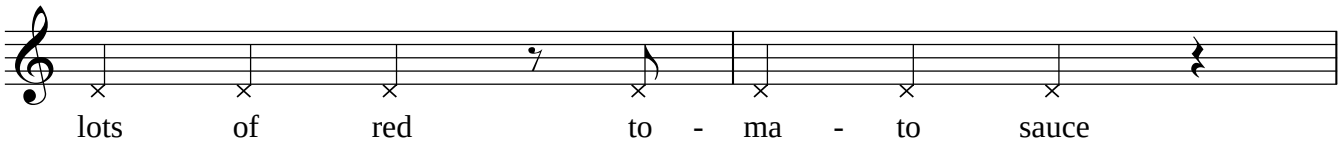

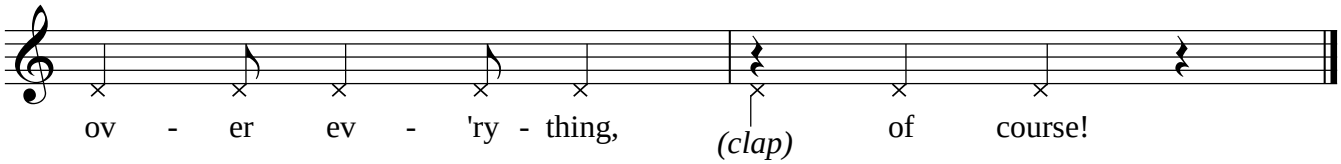

© Copyright 2008 by James Madsen